

# 1 Hallidie Plaza



**4,128 SF | Restaurant space near Cable Cars, BART, Muni, Ikea, The Warfield**  
Lisa Diep/Karina Zhu (415) 421-7640



## 901 Market St. #B



**10,255 SF | near hotels, theaters, Cable Cars, BART, MUNI**  
Colliers: Julie Taylor (415) 293-6293

PLEASE CONTACT THE SITE'S REPRESENTATIVE FOR FULL LISTING

## 944 Market St.

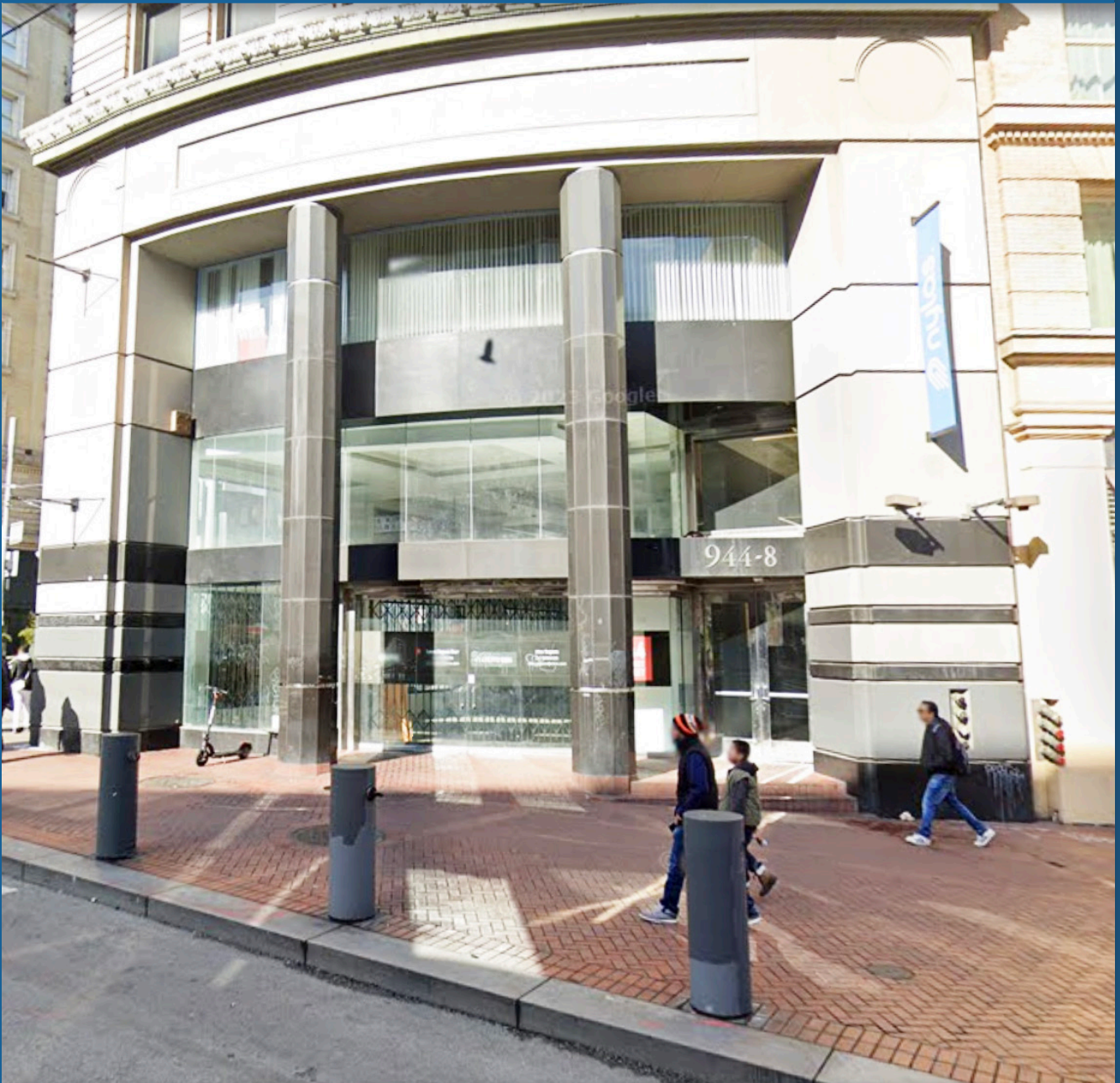

**5,637 SF next to Golden Gate and Warfield Theaters, Blick Art Supply, Ikea  
Kidder Mathews: Jim Walker (415) 515-2212**



## 950 Market St.



**3,177 SF | near Golden Gate and Warfield theaters, Blick Artist Supplies, Ikea**  
**Maven: Haley Klein (415) 404-7330**



## 986 Market St.



**899 SF | near Golden Gate Theater, The Warfield, Blick Artist Supplies, Ikea**  
**Maven: Haley Klein (415) 404-7330**



## 992 Market St.



**1,000+ SF | near Golden Gate Theater, The Warfield, Blick Artist Supplies, Ikea**  
**Matthew McTyre (415) 404-7330**



## 995 Market St.



**7,808 SF | near Blick Artist Supplies, Golden Gate Theater, The Warfield, Ikea**  
**Cushman & Wakefield: Kazuko Morgan (415) 773-3546**



## 1019 Market St.



**7,317 SF | near Blick Artist Supplies, Golden Gate Theater, The Warfield, Ikea  
West Portal Capital (310) 294-1234**



## 1028 Market St. #1



**1,430 SF near Proper and Yotel hotels, Golden Gate Theater, The Warfield**  
Maven:Catherine Meunier & Krystal Channick (415) 806-5566



## 1028 Market St. #2



**1,154 SF | near Proper and Yotel hotels, Golden Gate Theater, The Warfield**  
Maven: Catherine Meunier & Krystal Channick (415) 806-5566



## 1028 Market St. #3



**2,125 SF | near Proper and Yotel hotels, Golden Gate Theater, The Warfield**  
Maven: Catherine Meunier & Krystal Channick (415) 806-5566



## 1028 Market St. #4 (Golden Gate Ave.)



**733 SF | near Proper and Yotel hotels, Golden Gate Theater, The Warfield**  
Maven: Catherine Meunier & Krystal Channick (415) 806-5566



## 1033-1045 Market St.



**1,544 SF near Yotel and Proper hotels, Golden Gate Theater, The Warfield**  
Touchstone Properties: Zach Hauptert (415) 812-1219



## 1066 Market Street



**1,451+/- SF | near Proper and Yotel hotels, Golden Gate and Orpheum theaters**  
**Joan Ruyle (415) 471-8504**

PLEASE CONTACT THE SITE'S REPRESENTATIVE FOR FULL LISTING



## 1075 Market Street



**7,163 SF** | near Supreme, Proper and Yotel hotels, Orpheum and Golden Gate Theaters  
Gaurav Malhotra (415) 766-0200 or (352) 584-8524



## 1080 Market St.



3,000 SF | near Supreme, Proper and Yotel hotels, The Hibernia and UC Law  
Nasser Kadourhe (925) 487-3029



## 1114 Market Street



7,808 SF | Corner Location at Civic Center BART, near hotels, theaters, UC Law  
**NEED CONTACT**



## 1128 Market Street



**9,000+ SF Corner Location at Civic Center BART, near hotels, theaters, UC Law**  
Ground Matrix: Alex Fee & Jerry Adamson (209) 981-7753 & (707) 570-7802



## 1185 Market Street #A



**3,880 SF | New Retail near City Hall**  
Touchstone Commercial: Jaron Eliopoulos (415) 608-6336



## 1185 Market Street #B



**3,900 SF | New Retail near City Hall**  
Touchstone Commercial: Jaron Eliopoulos (415) 608-6336

PLEASE CONTACT THE SITE'S REPRESENTATIVE FOR FULL LISTING



## 1185 Market Street #C



**9,263 SF | New Retail near City Hall**  
Touchstone Commercial: Jaron Eliopoulos (415) 608-6336



## 1201 Market Street

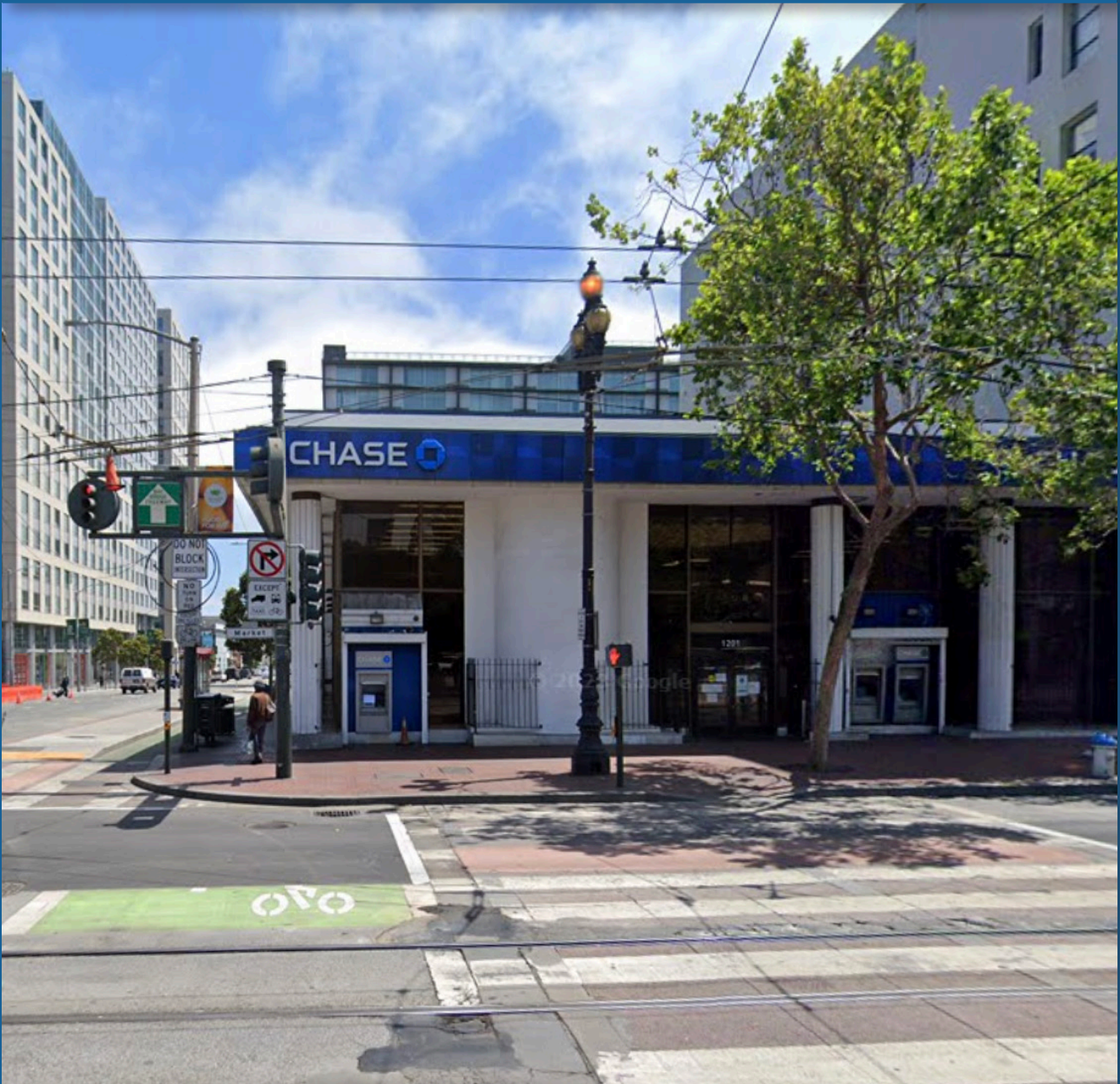

**6,000 SF | Corner Location across near Orpheum Theater, City Hall, UC Law, BART**  
**Kidder Matthews: Mark Melbye (650) 333-5174**



## 1231 Market Street #A



**20,574+SF | Restaurant space near hotels, theaters, City Hall, UC Law**  
Cushman Wakefield: Kazuko Morgan (415) 773-3546



## 1231 Market Street #B



**4,948 SF | Restaurant space near hotels, theaters, City Hall, UC Law**  
Cushman Wakefield: Kazuko Morgan (415) 773-3546



## 1355 Market Street #100

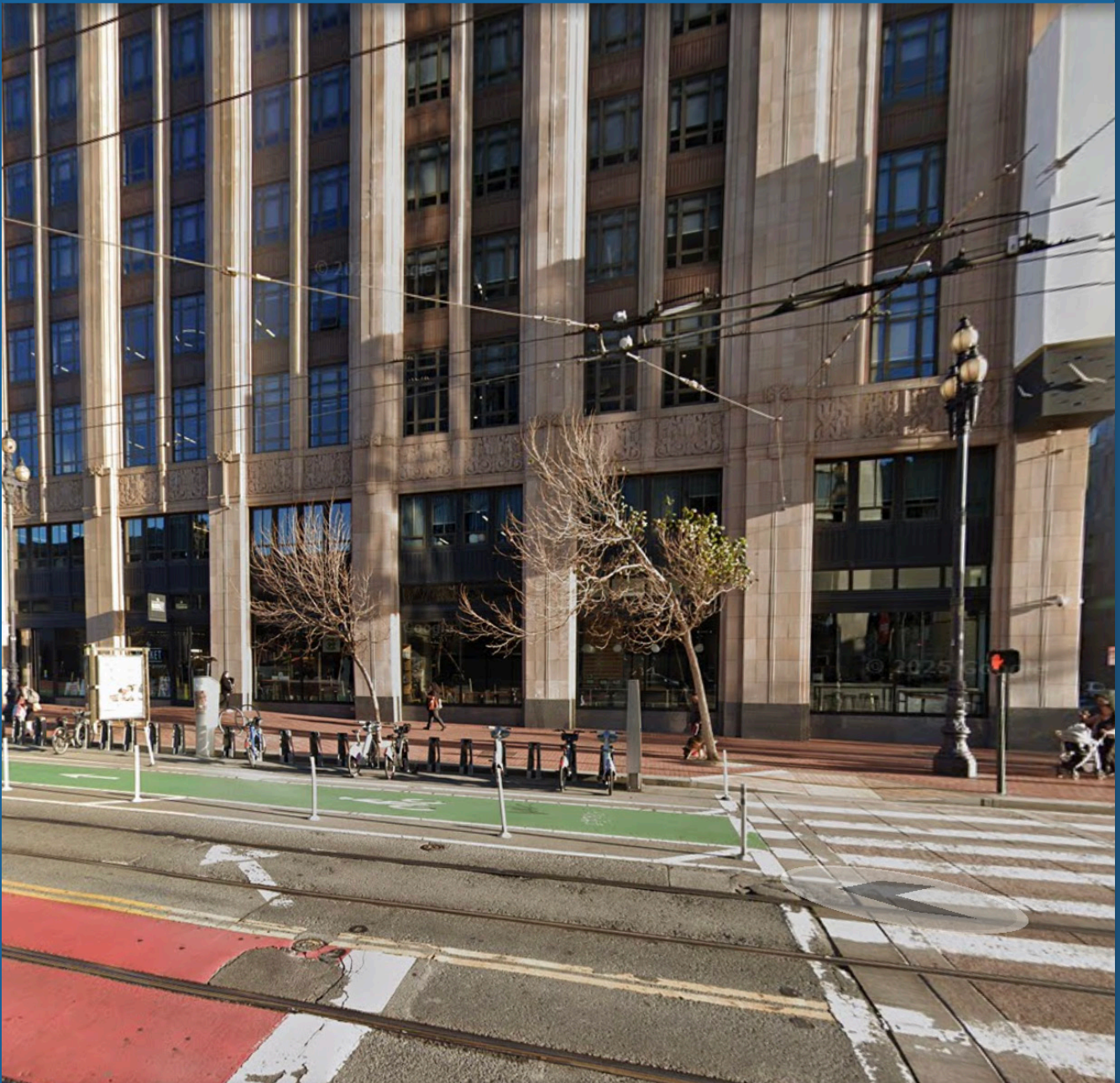

**22,040 SF | Restaurant space near City Hall, NEMA, Fox Plaza, Market & Van Ness**  
**CBRE: Alex Sagues & Graham Grealish (415) 772-0306**



## 1355 Market Street #120



**7,075 SF | Restaurant space near City Hall, NEMA, Fox Plaza, Market & Van Ness**  
Colliers: Annie Fu & Jay Sternberg (415) 288-7821



## 1390 Market Street Ste.102



? SF | Restaurant space near City Hall, NEMA, Fox Plaza, Market & Van Ness  
JLL: Ben Lazzareschi (415) 810-8546



## 1422 Market Street



1,500 SF | near City Hall, NEMA, Fox Plaza, Market & Van Ness



## 1425 Market Street



**1,749 SF | near City Hall, NEMA, Fox Plaza, Market & Van Ness**  
Newmark Knight Frank: Jay Luchs (310) 489-5000



## 1434 Market Street



**1,000 SF | Restaurant space near City Hall, NEMA, Fox Plaza, Market & Van Ness**  
Newmark Knight Frank: Jay Luchs (310) 489-5000

PLEASE CONTACT THE SITE'S REPRESENTATIVE FOR FULL LISTING



## 1455 Market Street



**3,604 SF | near City Hall, NEMA, Fox Plaza, Market & Van Ness**  
JLL: Ben Lazzareschi (415) 228-3070



## 1680 Market Street



**750 SF | near City Hall, NEMA, Fox Plaza, Market & Van Ness**  
**West Coast Properties (415) 885-6970**

PLEASE CONTACT THE SITE'S REPRESENTATIVE FOR FULL LISTING